

1 FOUNDATION PLAN
A-2 SCALE: 1/4"=1'-0"

FOUNDATION PLAN NOTES:
 1. ALL FOUNDATION WALLS TO BE 12" THICK POURED CONCRETE.
 2. ALL FOUNDATION WALLS TO BE 12" THICK POURED CONCRETE.
 3. ALL FOUNDATION WALLS TO BE 12" THICK POURED CONCRETE.
 4. ALL FOUNDATION WALLS TO BE 12" THICK POURED CONCRETE.
 5. ALL FOUNDATION WALLS TO BE 12" THICK POURED CONCRETE.
 6. ALL FOUNDATION WALLS TO BE 12" THICK POURED CONCRETE.
 7. ALL FOUNDATION WALLS TO BE 12" THICK POURED CONCRETE.
 8. ALL FOUNDATION WALLS TO BE 12" THICK POURED CONCRETE.
 9. ALL FOUNDATION WALLS TO BE 12" THICK POURED CONCRETE.
 10. ALL FOUNDATION WALLS TO BE 12" THICK POURED CONCRETE.

STATISTICS:	
EXISTING:	PROPOSED:
AREA:	
FIRST FLOOR AREA:	1,747 S.F.
SECOND FLOOR AREA:	931 S.F.
TOTAL LIVING AREA:	2,678 S.F.
BASEMENT AREA:	1,761 S.F.
GARAGE AREA:	566 S.F.
TOTAL AREA:	5,005 S.F.

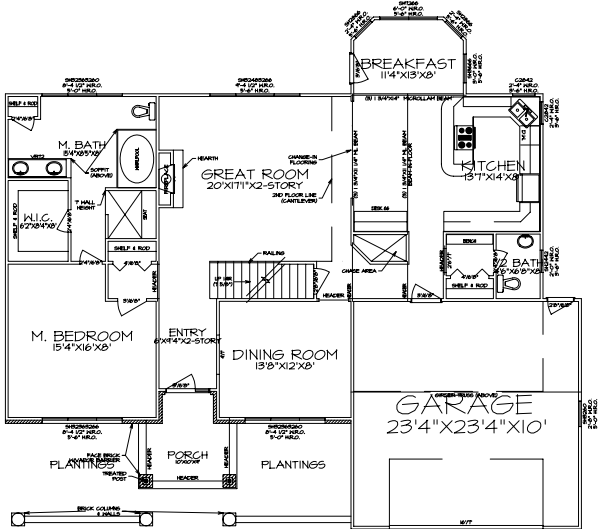

1 FIRST FLOOR PLAN
A-3 SCALE: 1/4"=1'-0"

FLOOR PLAN NOTES:
 1. ALL INTERIOR WALLS TO BE 1/2\"/>

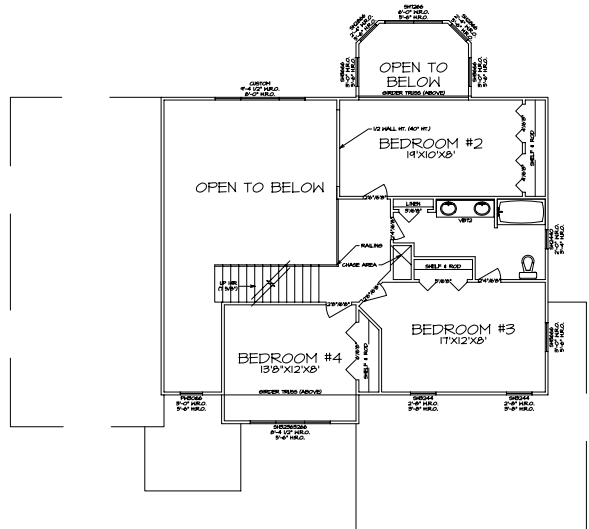

1 SECOND FLOOR PLAN
A-4 SCALE: 1/4"=1'-0"

FLOOR PLAN NOTES:
 1. ALL INTERIOR WALLS TO BE 1/2\"/>

2678SF2SB.dwg